Yardrock Stomp

by John Putnam
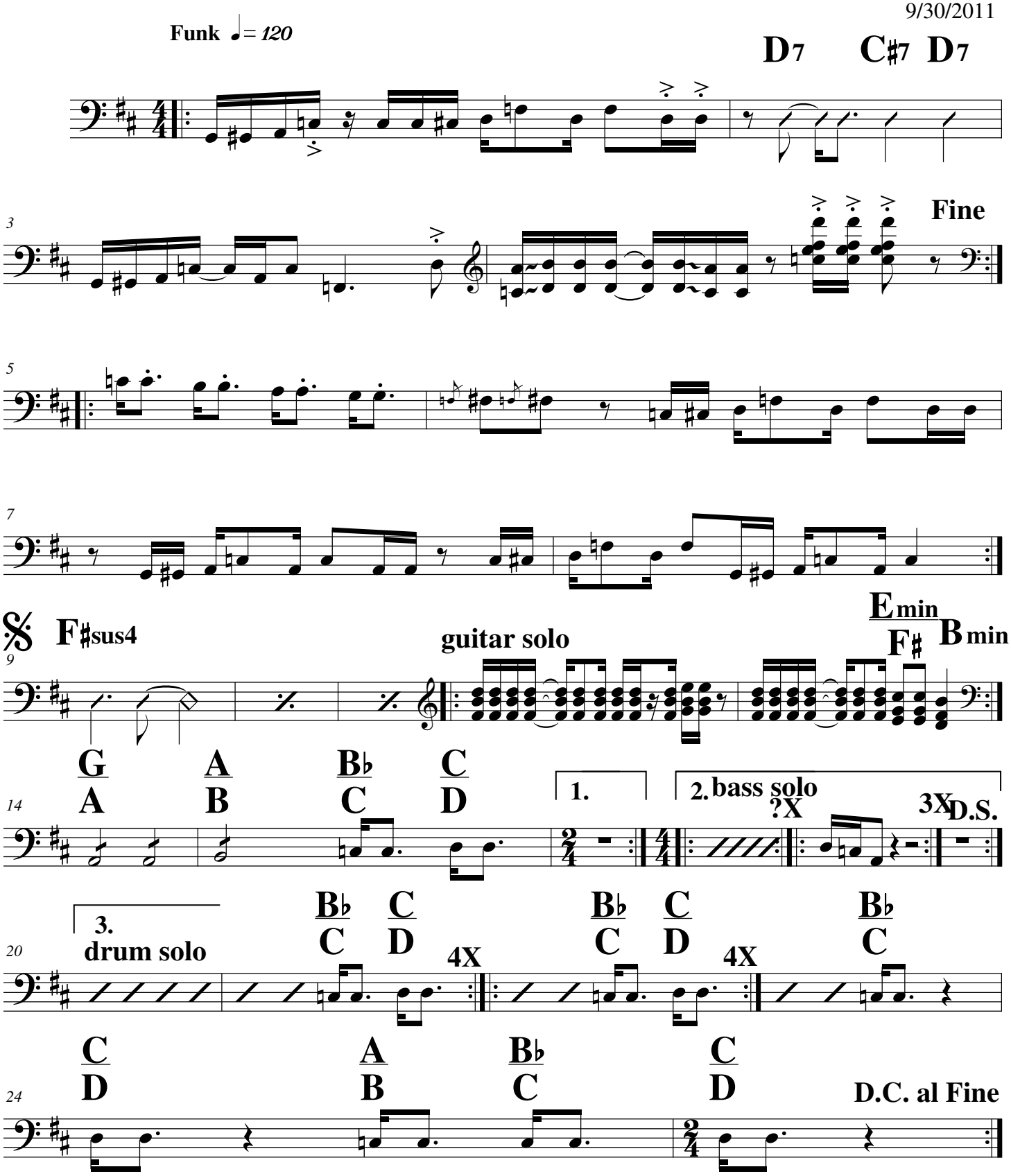
9/30/2011